

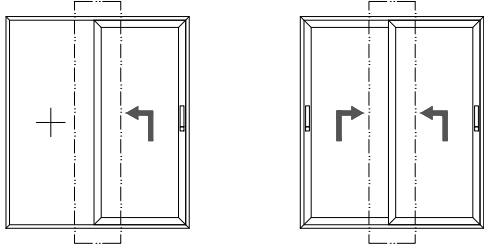

4600 PLUS CORREDERA ELEVABLE
Acristalamiento

4600 PLUS LIFT AND SLIDE
Glazing

PEGADO ESTRUCTURAL DEL VIDRIO CON HOJA CENTRAL REDUCIDA
STRUCTURAL GLUED OF THE GLASS WITH REDUCED CENTRAL SASH



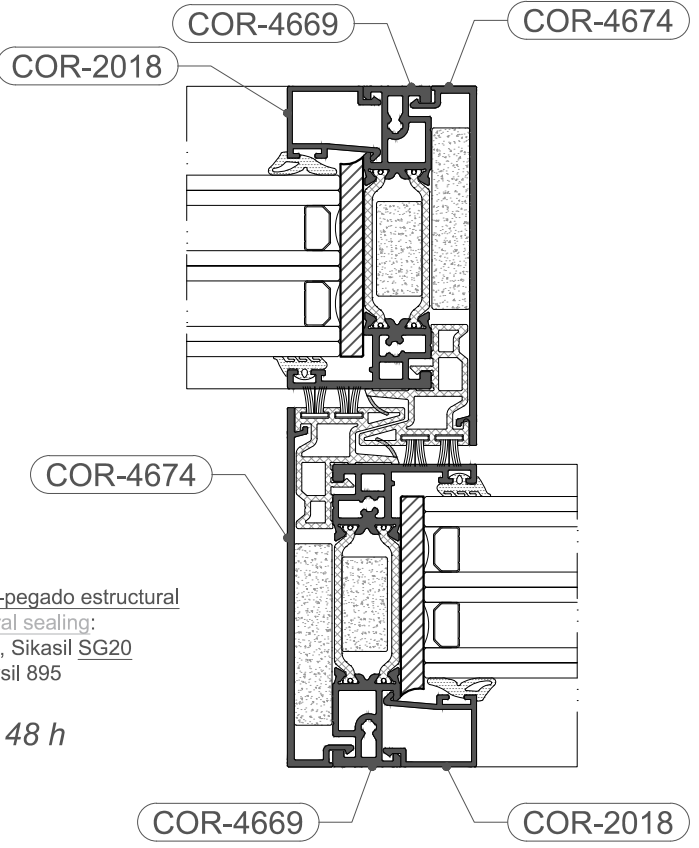

 **NOTA:** Se recomienda realizar el pegado estructural del vidrio cuando $H > 1800$ mm.
NOTE: It is recommended to perform structural sealing of the glass when $H > 1800$ mm.

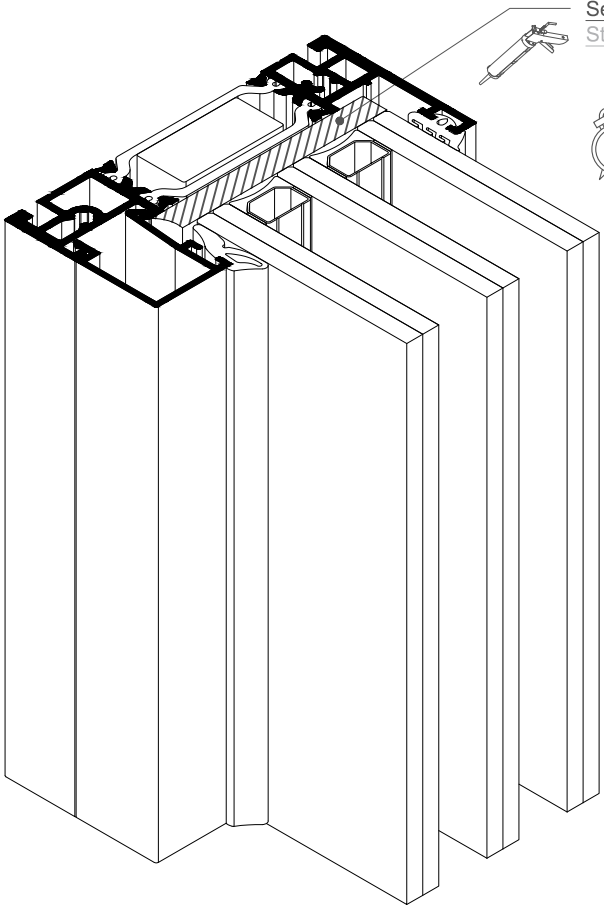

Sellado-pegado estructural
Structural sealing:
• Sika, Sikasil SG20
• Dowsil 895

 **48 h**



 **IMPORTANTE:** Evitar el contacto directo entre las juntas de EPDM y la silicona estructural.
IMPORTANT: Avoid direct contact between EPDM joints and structural silicone.

